

# Chiddingfold Parish Council

The Banking House  
The Green  
Chiddingfold  
Surrey  
GU8 4TU

Tel: 01428 683906  
www.chiddingfold-pc.gov.uk  
Chairman: Cllr Richard Hogsflesh  
Clerk to the Council: Sue Frossard MILCM  
clerk@chiddingfold-pc.gov.uk

Our Reference: 40478

14 February 2014

Ian Motuel  
Principal Planner (Policy)  
Waverley Borough Council  
Council Offices  
The Burys  
Godalming  
Surrey GU7 1HR

WAVERLEY B.C. BOROUGH PLANNING DEPT.	
DATE	18 FEB 2014 REC'D
DATE ACK:	
PASS TO FOR ATTN:	
ACK. CODE:	
FILE No:	

Dear Mr Motuel

## APPLICATION FOR DESIGNATION OF A NEIGHBOURHOOD AREA

Chiddingfold Parish Council hereby formally applies for designation of the neighbourhood area in respect of Chiddingfold parish. This is required by Part 2, paragraph 5, of the Neighbourhood Planning (General) Regulations 2012.

Enclosed is a map showing the area to which this area application relates. This follows the well-established, civil parish boundary. Careful consideration was given to whether part or all of the neighbouring parishes should be included within the neighbourhood area. Whilst this was considered inappropriate based on the aims of the neighbourhood plan, it was resolved to ensure that the surrounding parishes and their residents would be involved as much as possible in the preparation of the plan.

Chiddingfold Parish Council is the relevant body authorised to act in relation to this proposed neighbourhood area, as defined by Schedule 9, Part 1 (paragraph 61G, sub-section 2(a)) of the Localism Act 2011.

Yours sincerely,

Sue Frossard MILCM  
Clerk to Chiddingfold Parish Council

Enc: Neighbourhood Plan area outline

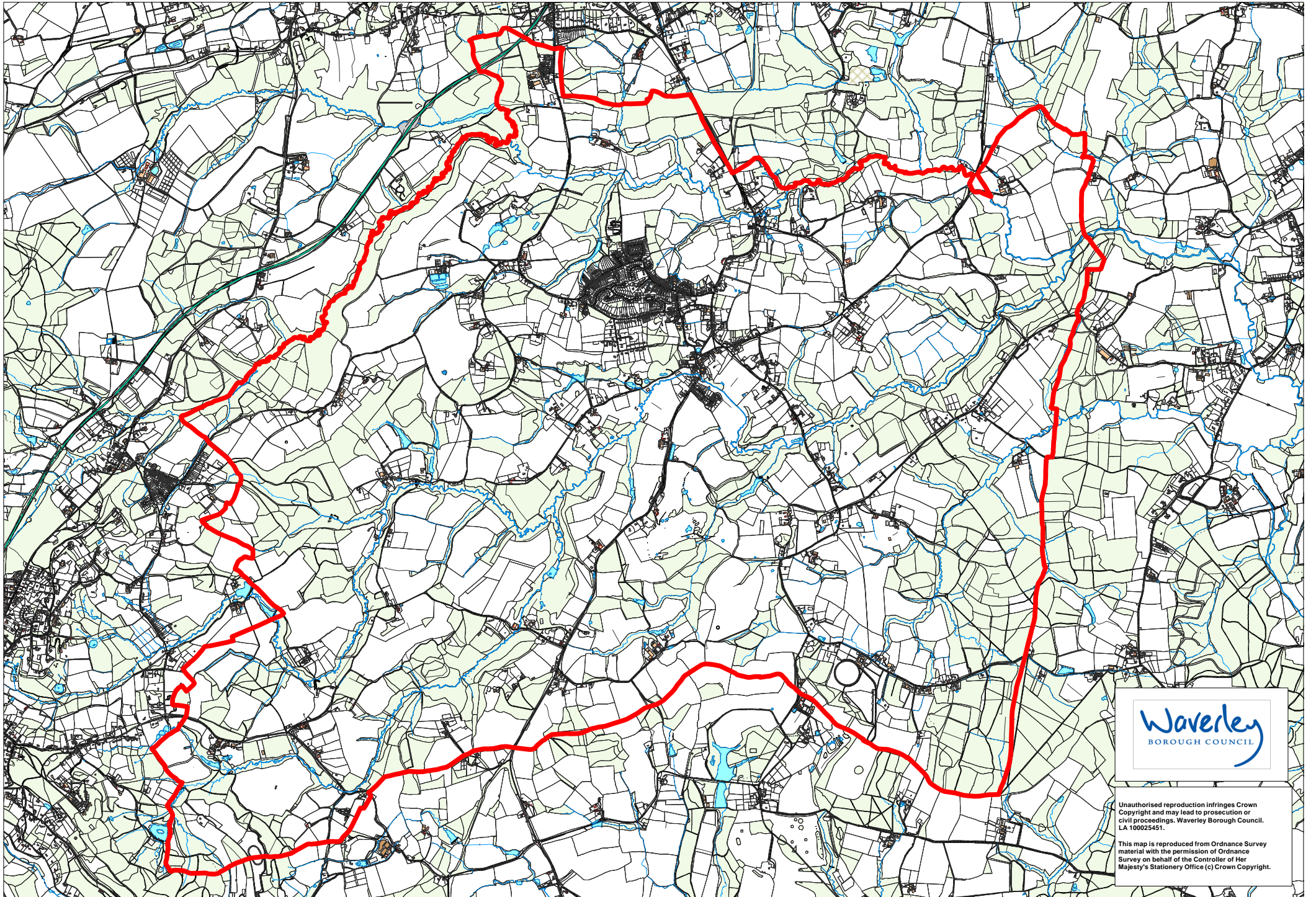

Unauthorised reproduction infringes Crown Copyright and may lead to prosecution or civil proceedings. Waverley Borough Council. LA 100025451.

This map is reproduced from Ordnance Survey material with the permission of Ordnance Survey on behalf of the Controller of Her Majesty's Stationery Office (c) Crown Copyright.